

SCALE:
0' 200'

OWNER: WENDY KNOFLER
MAILING: 960 FRONT AVE NE, ALBANY, OR 97321
EMAIL: WENDYK@CADWELLREALTYGROUP.COM
PHONE: 541-979-5711

OWNER/APPLICANT INFORMATION:

SURVEYOR/APPLICANT'S REPRESENTATIVE:
UDELL ENGINEERING AND LAND SURVEYING
C/O KYLE LATIMER
MAILING: 63 E ASH STREET, LEBANON, OR 97355
EMAIL: KYLE@UDELLENG.COM
PHONE: 541-451-5125

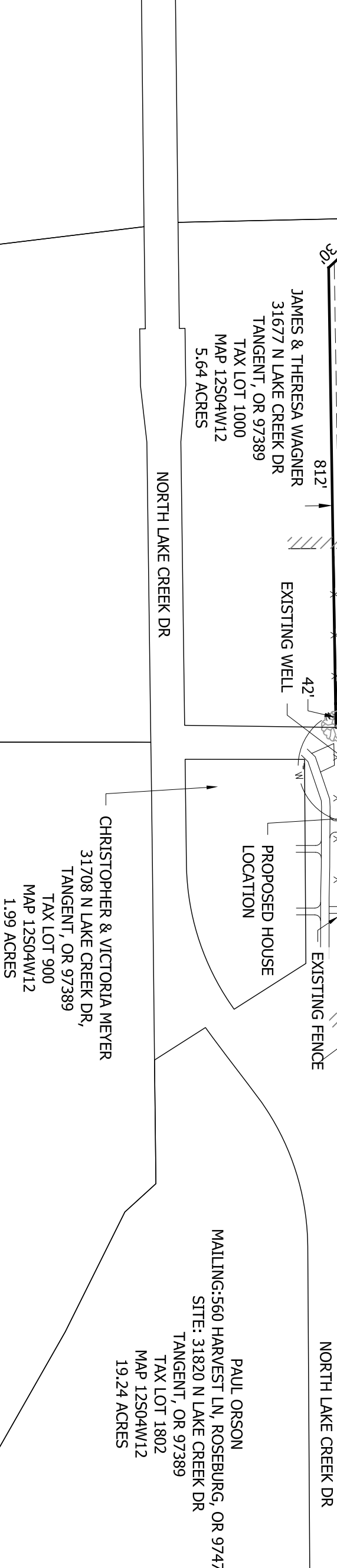
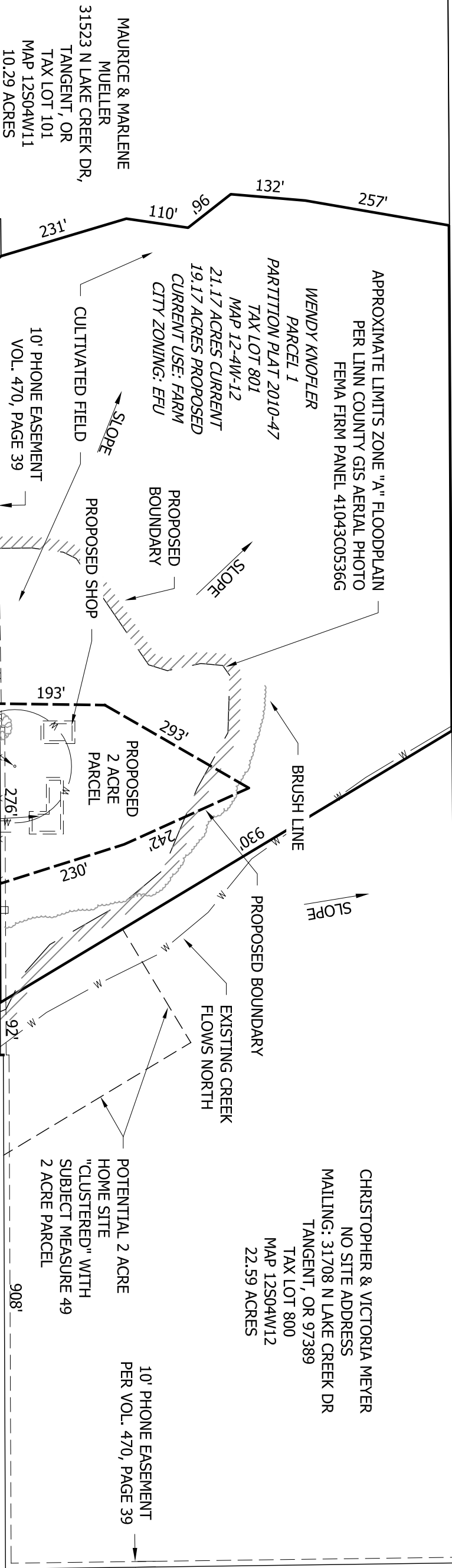

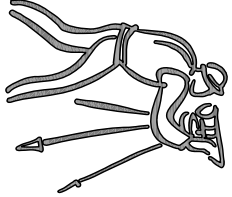
 <p>Sheet of 1 2</p> <p>SCALE: SEE BARS/SCALE</p>	<p>date 5/30/2020 project 20-105 KNOFLER drawn by KWL</p>	<p>TENTATIVE PARTITION PLAT HOMESITE</p> <p>TAX LOT 801 MAP 12S-4W-12 TANGENT, OREGON</p>	<p>UDELL ENGINEERING & LAND SURVEYING, LLC 63 EAST ASH ST. LEBANON, OREGON 97355 (541) 451-5125 PH. (541) 451-1366 FAX</p>	<p>CLIENT: WENDY KNOFLER 541-979-5711 960 FRONT AVE NE ALBANY, OR 97321</p>
--	---	--	---	---